

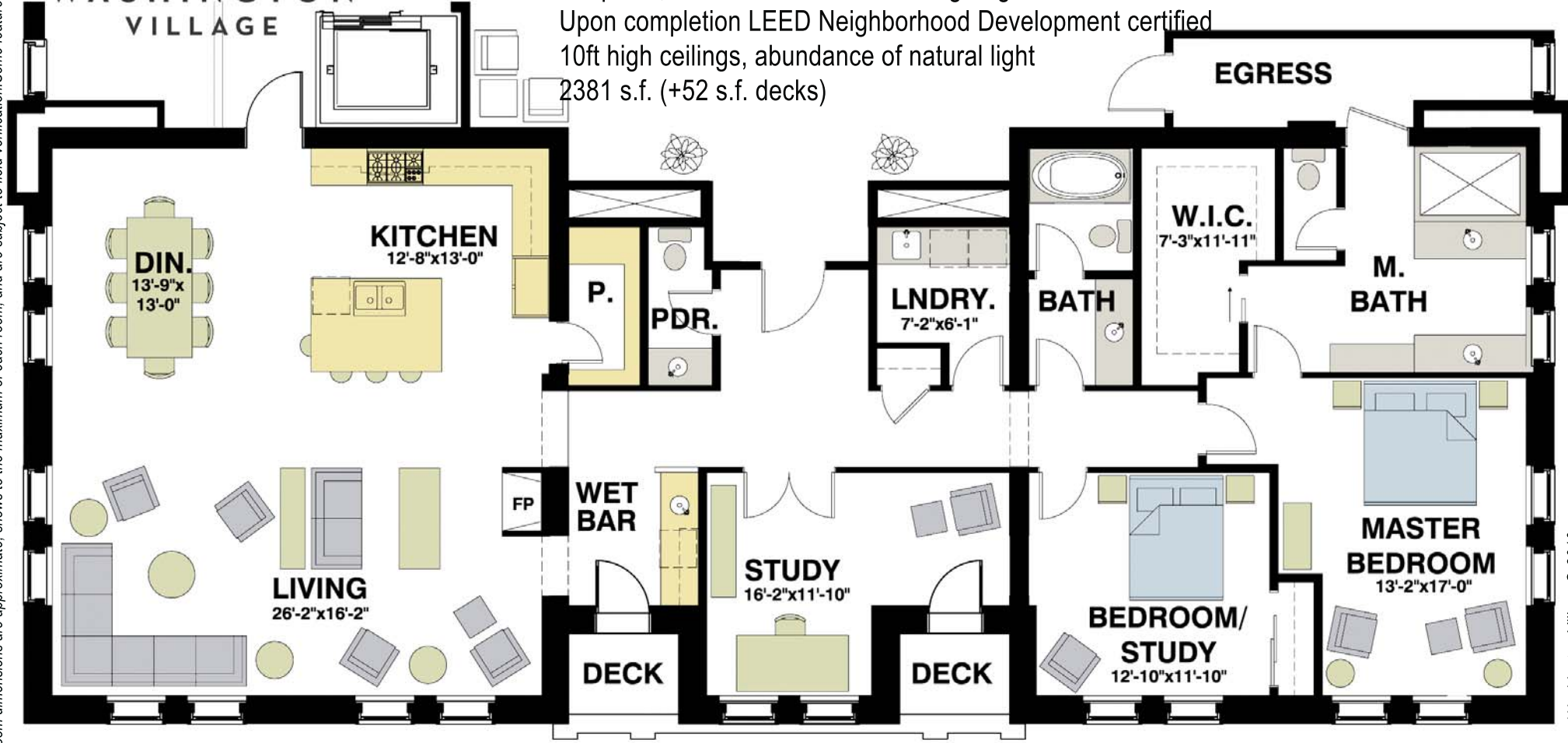

# WASHINGTON FIVE SOUTH

2 Bedroom, study, 2.5 bathrooms,  
 Upper level, one level living, elevator access  
 South views of the flat irons  
 Fireplace, 1.5 car tandem detached garage  
 Upon completion LEED Neighborhood Development certified  
 10ft high ceilings, abundance of natural light  
 2381 s.f. (+52 s.f. decks)

WASHINGTON  
VILLAGE



All room dimensions are approximate, shows to the maximum of each room, and are subject to field verification. Some features may vary.

1215 Cedar Avenue, Boulder, CO 80304  
 www.washington-village.com  
 303.449.3232

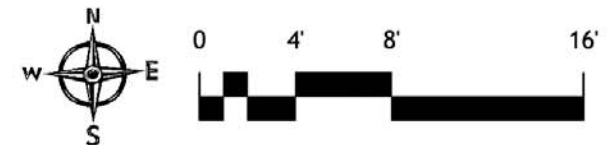

Washington Village © 2010